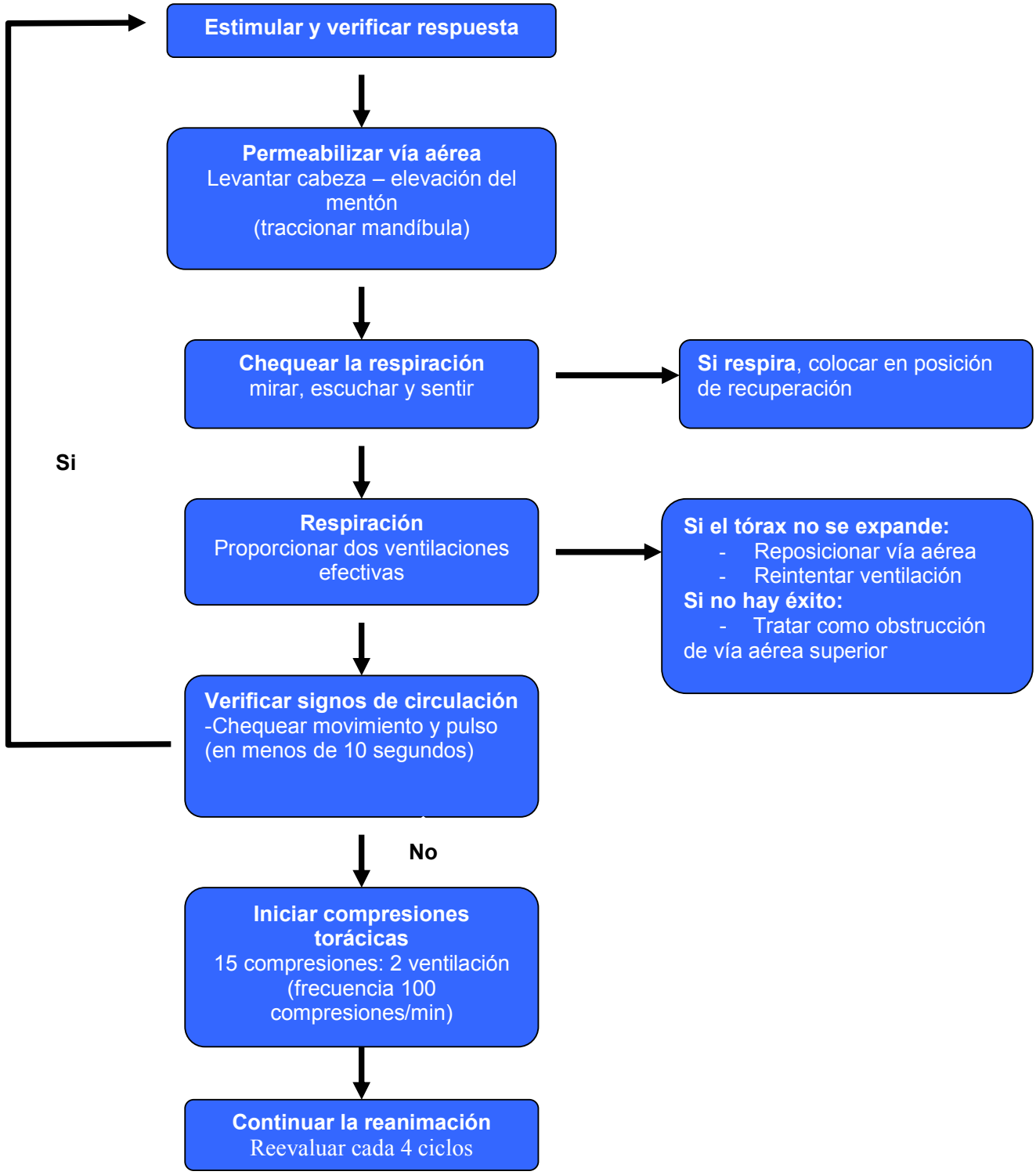## Algoritmo Para Reanimación Básica Pediátrica